

Measuring the force to rotate a single C-C bond
In di-*t*-butyl phenyl porphyrin

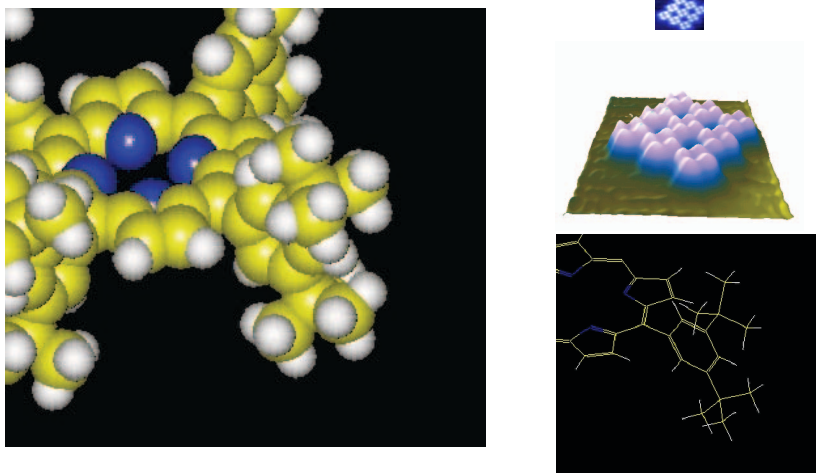

Single molecular bond rotation by nc-AFM

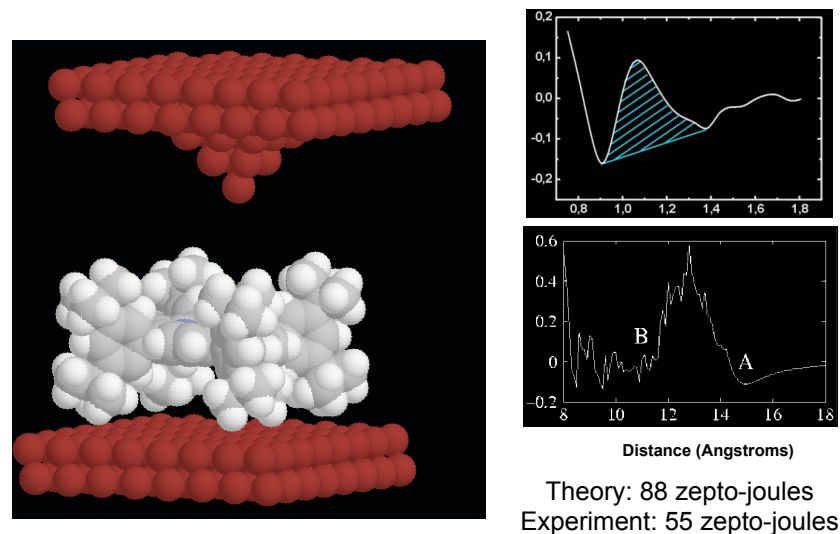

Ch. Loppacher, M. Guggisberg, O. Pfeiffer, E. Meyer, M. Bammerlin, R. Lüthi, R. Schlittler, J.K. Gimzewski, H. Tang, C. Joachim, Phys. Rev. Lett. 90, 066107 (2003)

Ch. Loppacher, M. Guggisberg, O. Pfeiffer, E. Meyer, M. Bammerlin, R. Lüthi, R. Schlittler, J.K. Gimzewski, H. Tang, C. Joachim, Phys. Rev. Lett. 90, 066107 (2003)

Molecules Studied by PicoLab

Hexa-(*tert*-butyl)decacyclene, HtBDC

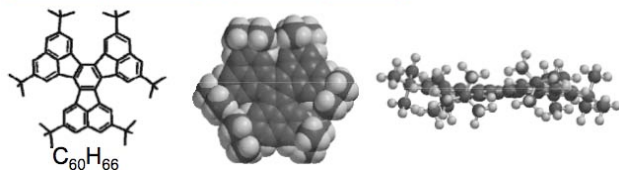

Decacyclene, DC

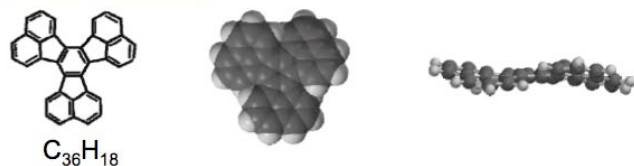

Decacyclene: Image Contrast and Dimerization

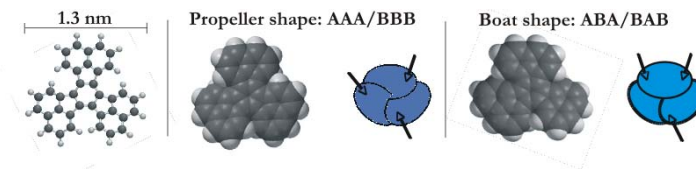

Observations of image contrast and dimerization of decacyclene by low temperature scanning tunneling microscopy

Lisa M. Wesoloskia
Department of Chemistry and Biochemistry, University of California, Los Angeles, California 90095, USA
and Nalco Company, Naperville, Illinois 60563, USA
Adam Z. Stieg
California NanoSystems Institute and Department of Chemistry and Biochemistry, University of California, Los Angeles, California 90095, USA
Masashi Kunitake
Department of Applied Chemistry and Biochemistry, Kumamoto University, 2-39-1 Kurokami, Kumamoto, 860-8555, Japan
Shane C. Dultz
Department of Chemistry and Biochemistry, University of California, Los Angeles, California 90095, USA
and Maven Biotechnologies, LLC, Pasadena, California 91107, USA
James K. Gimzewski
California NanoSystems Institute and Department of Chemistry and Biochemistry, University of California,

Image Contrast

Cu(111) - tip dependent

Type 2 tip

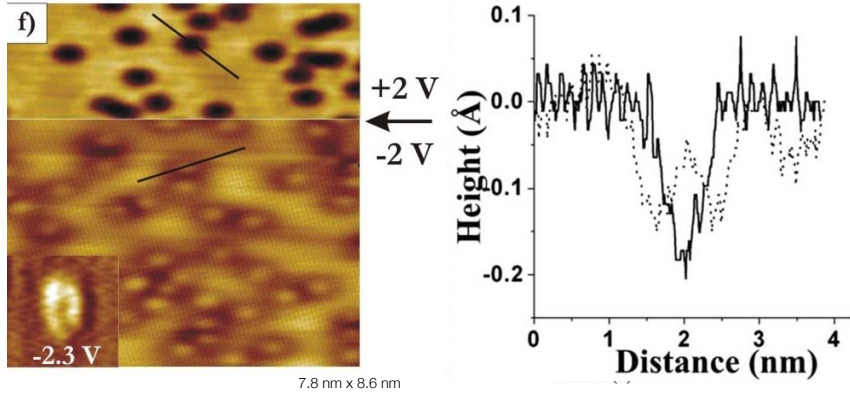
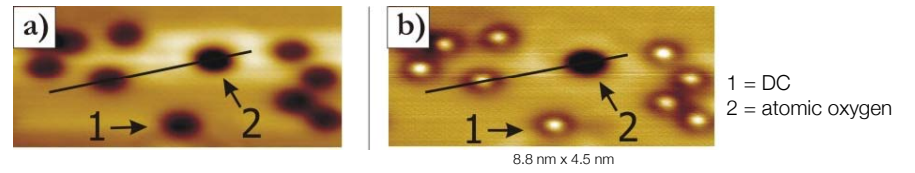
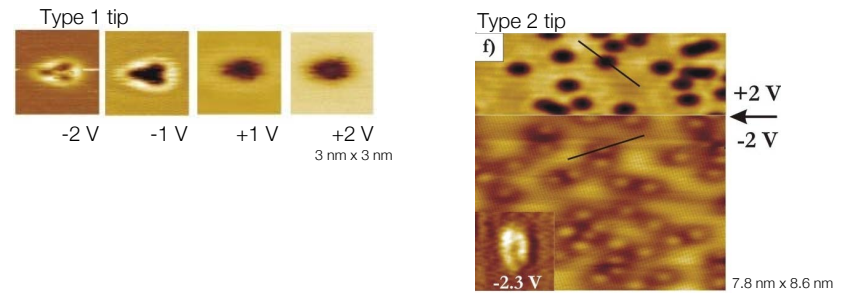

Image Contrast - Summary

Cu(100) - bias dependent



Cu(111) - tip dependent



Dimers on Cu (111)

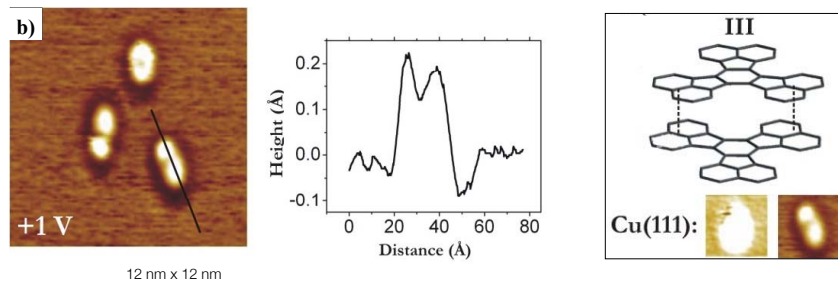
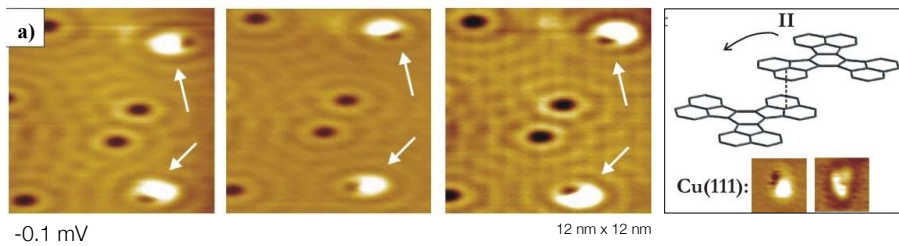

Conformation of t-butyl groups indicates propeller twist

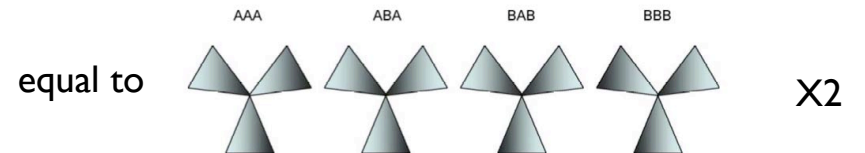
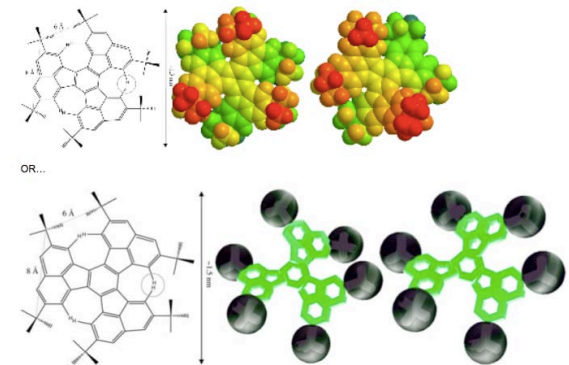

Lattice structure and molecular distortion

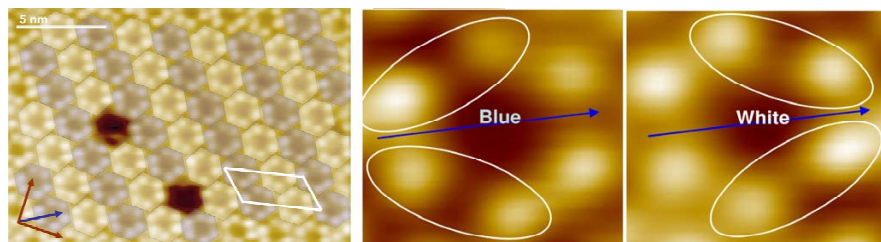

Molecules immobilized by supramolecular interactions

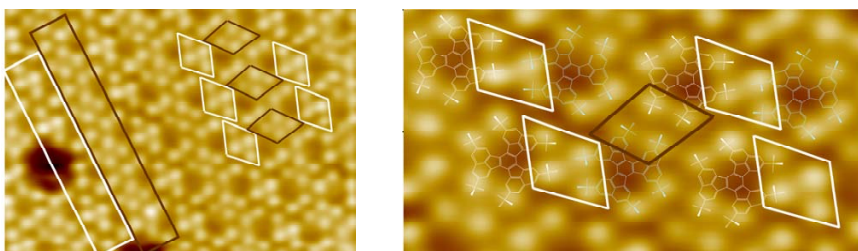

Full Monolayer of Propeller Molecules imaging with two chemically different tips

- **RED** image recorded with a metallic tip
- **GREEN** image recorded with a 'molecular' tip
- Different tips image different molecular sub-components

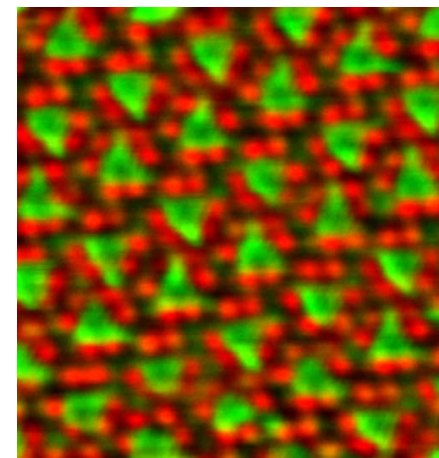
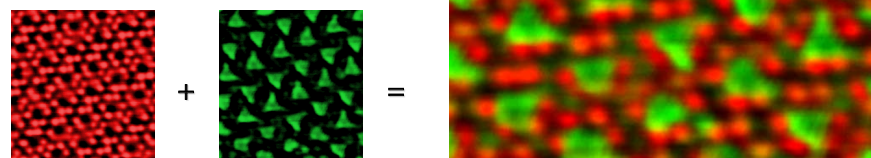

Theory & Experiment of single bond-rotation

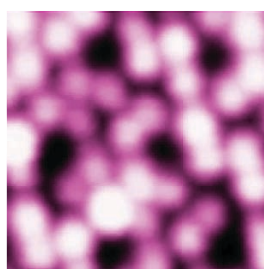
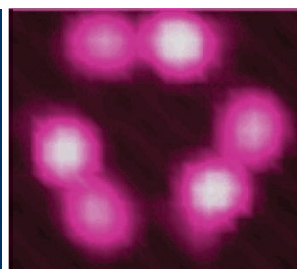
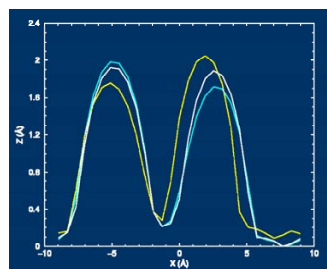
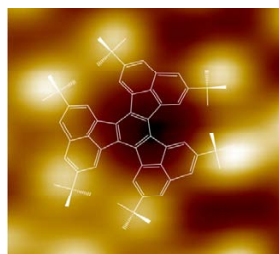
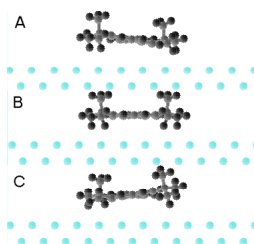
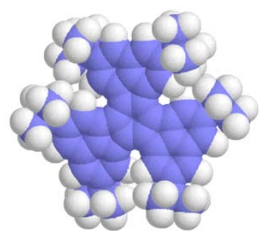

STM ESQC MM2 SIMULATIONS

Cross-Sectional Conformation Analyses

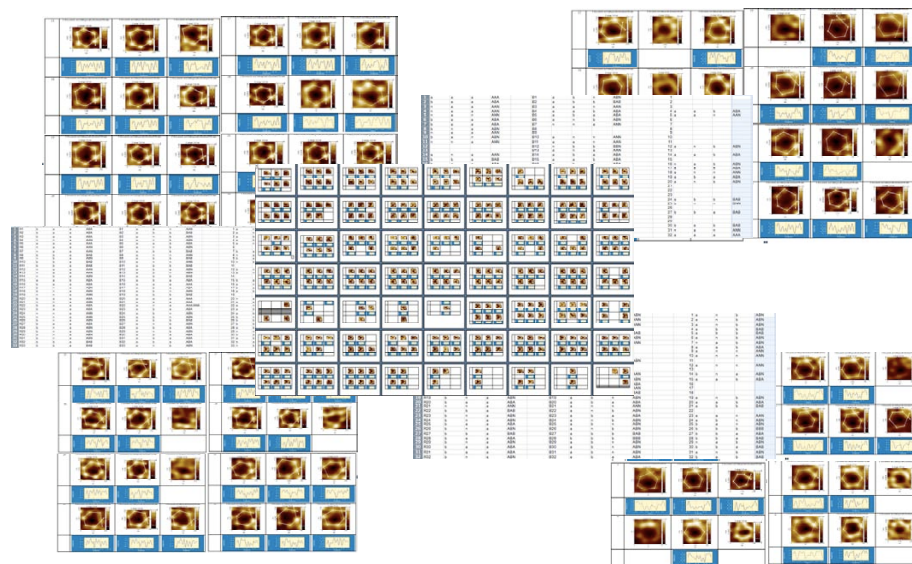

Collective Systems: switching induced stress
Morphing of 2 images

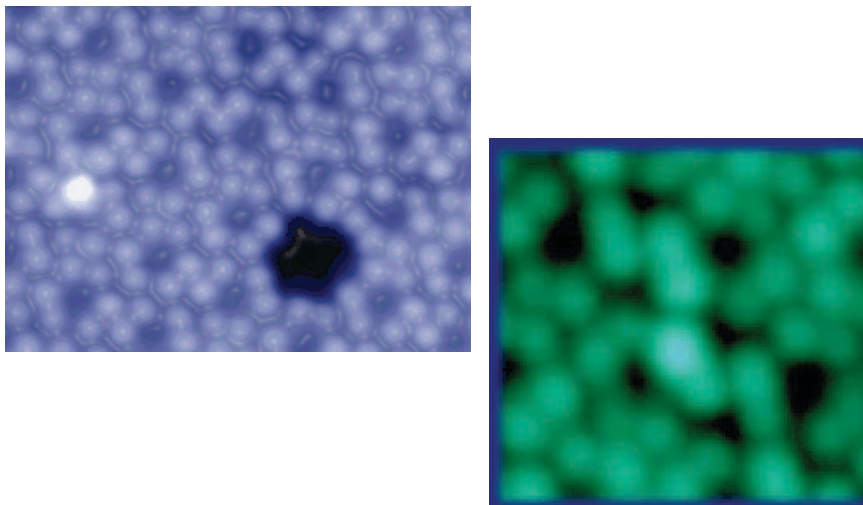

TORANDS: The Stator

- ◆ Torands are receptors for small molecules
- ◆ Central cavity is hollow
- ◆ Copper atoms can be trapped central cavity

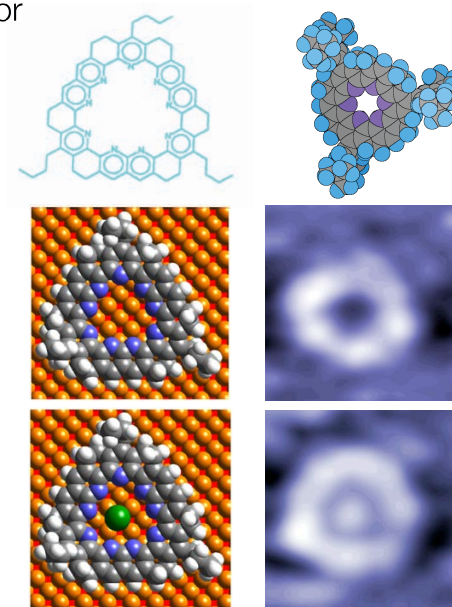

New Molecular System: The Pancakes

- ◆ Disc-Type Polycyclic Aromatic Hydrocarbons (hexa-peri-hexabenzocoronene (HBC))
- ◆ 1958 Halleux et al
- ◆ Super-benzene
- ◆ Modification of substituents permits fine tuning of orbital energies
- ◆ Experiment originally designed for selective docking of Phenyl on monoatomic Cu(100) step

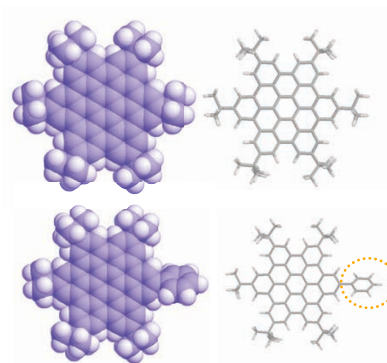
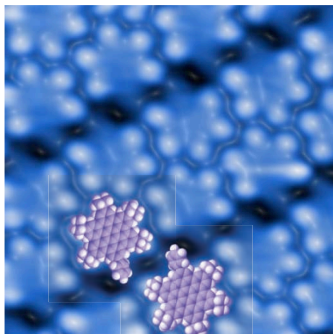

A. Gourdon, H. Tang, C. Joachim, M. Pederson, R. Schlittler and J. Gimzewski

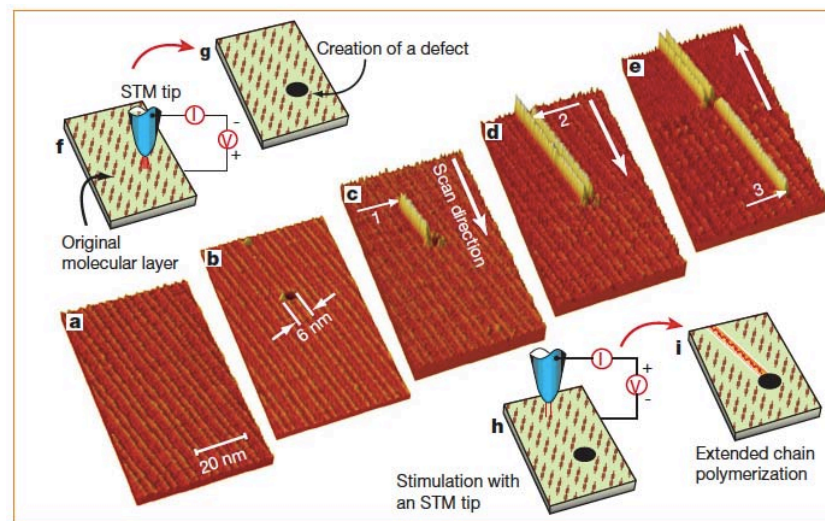

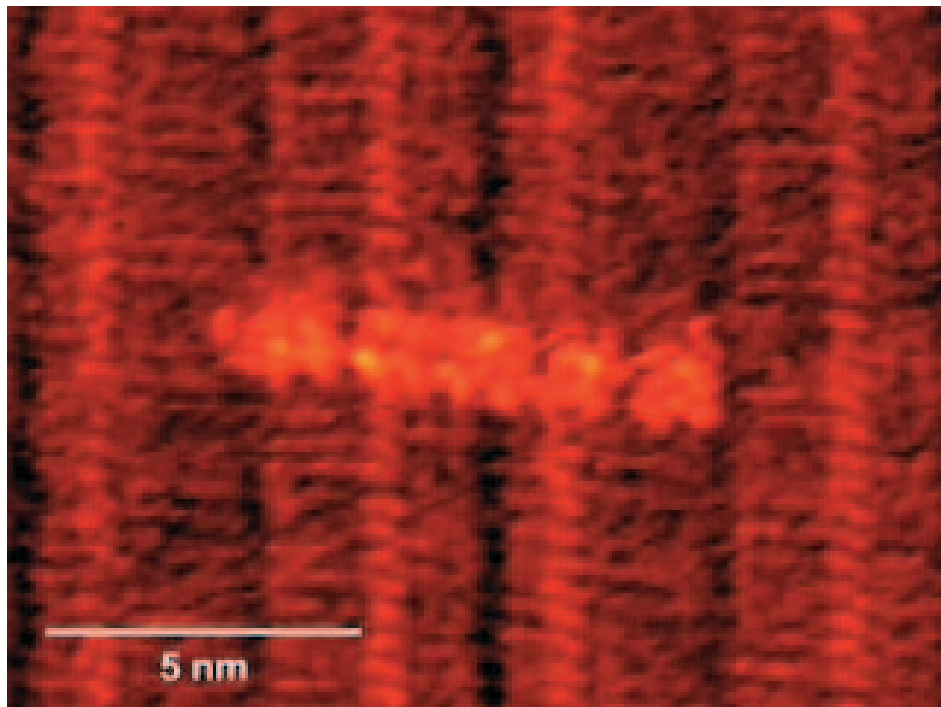

Continuity of Graphene on Polycrystalline Copper

Haider I. Rasool,^{*,†,‡,§} Emil B. Song,^{*,§,||,¶} Matthew J. Allen,[†] Jonathan K. Wassei,[†] Richard B. Kaner,^{†,⊥} Kang L. Wang,[§] Bruce H. Weiller,^{||} and James K. Gimzewski^{†,¶}

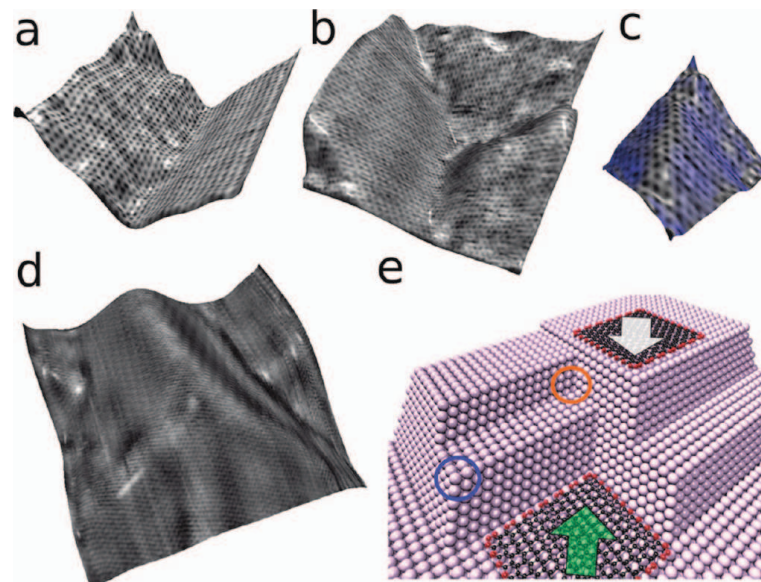
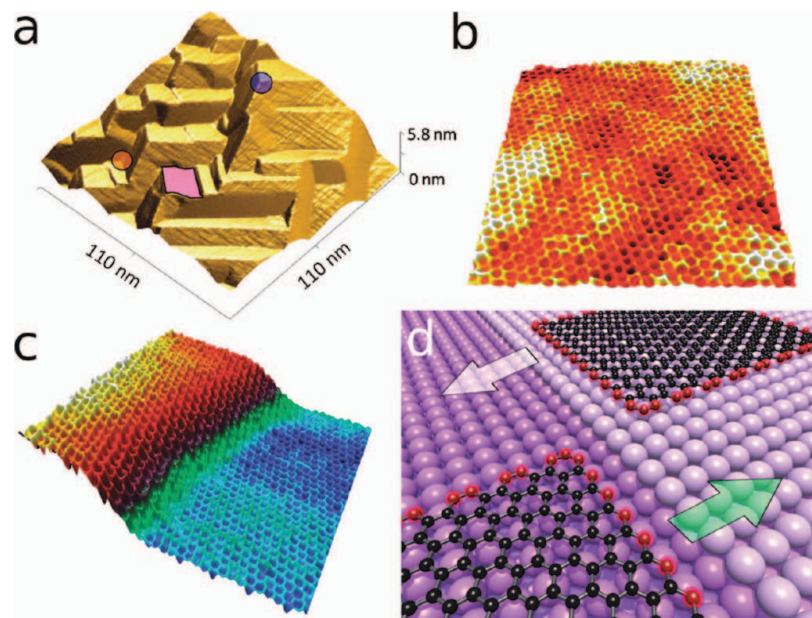
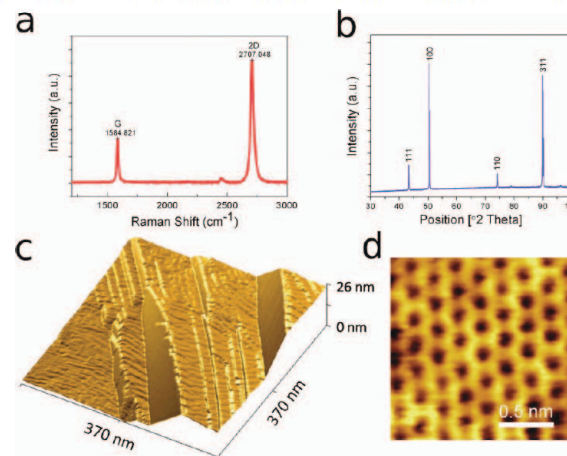

Thermodynamically Controlled Self-Assembly of Covalent Nanoarchitectures in Aqueous Solution

Ryota Tanoue,[†] Rintaro Higuchi,[†] Nobuo Enoki,[†] Yuya Miyasato,[†] Shinobu Uemura,[†] Nobuo Kimizuka,^{*,5} Adam Z. Stieg,^{1,5} James K. Gimzewski,^{1,5,*} and Masashi Kunitake^{1,2,*}

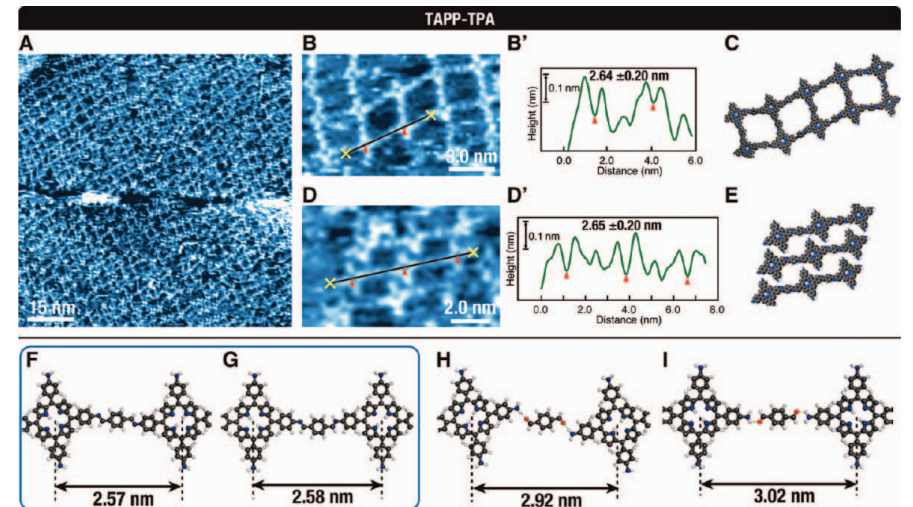
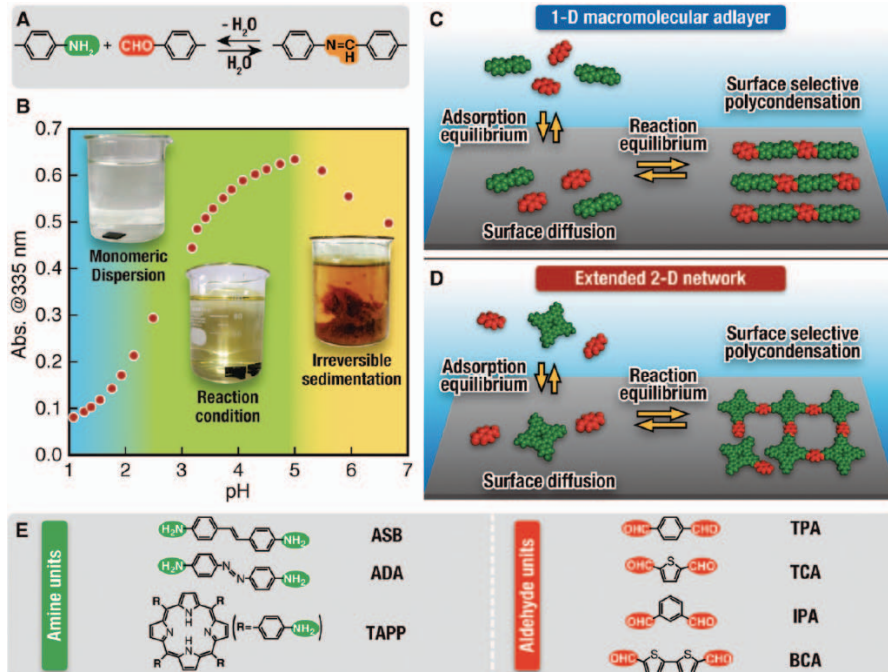
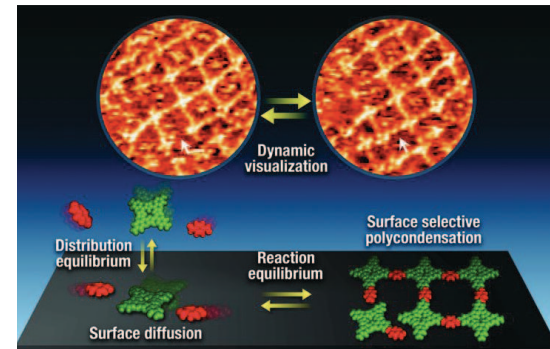
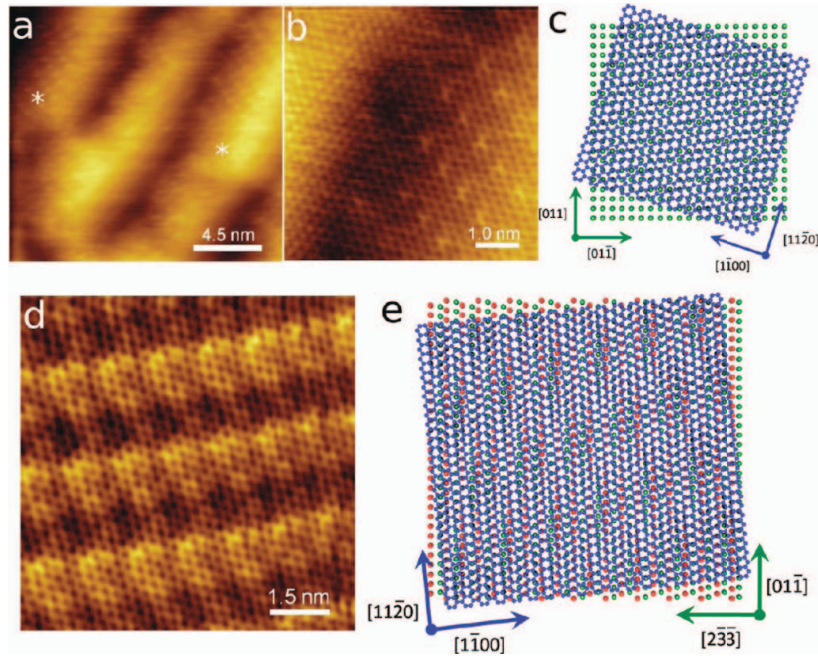

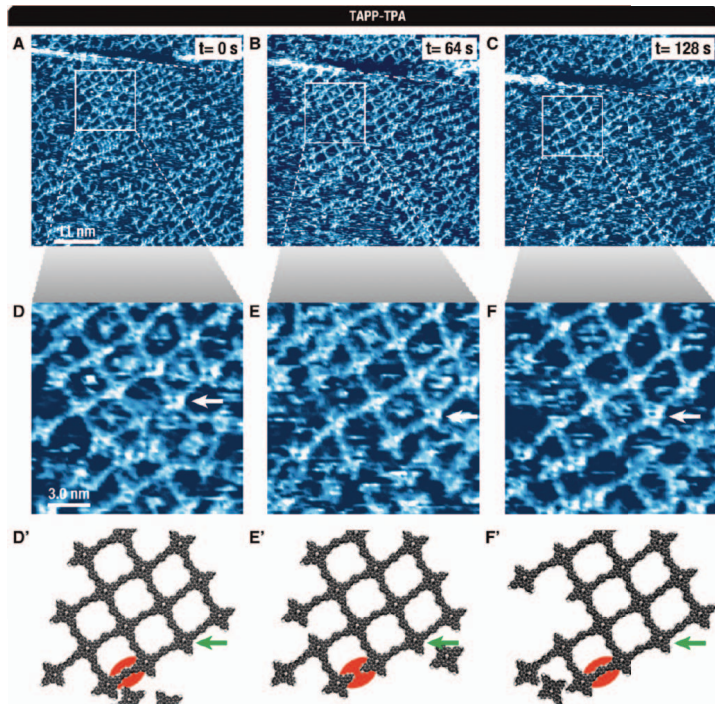

Mechanical Interferometry of Nanoscale Motion and Local Mechanical Properties of Living Zebrafish Embryos

Jason Road,^{1,*} Siddarth Ramakrishnan,² Joanna Schmit,³ and James K. Gimzewski^{1,2,*}

¹California NanoSystems Institute (CNSI) at UCLA, 570 Westwood Plaza, Los Angeles, California 90095; ²Department of Chemistry and Biochemistry, UCLA, 607 Charles Young Drive East, Los Angeles, California, 90095; ³Department of Physiology, David Geffen School of Medicine at UCLA, 650 Charles Young Drive South, Los Angeles, California 90095, and ⁴Veeco Instruments, Inc., 2450 East Olivia Road, Tucson, Arizona 85756

ARTICLE

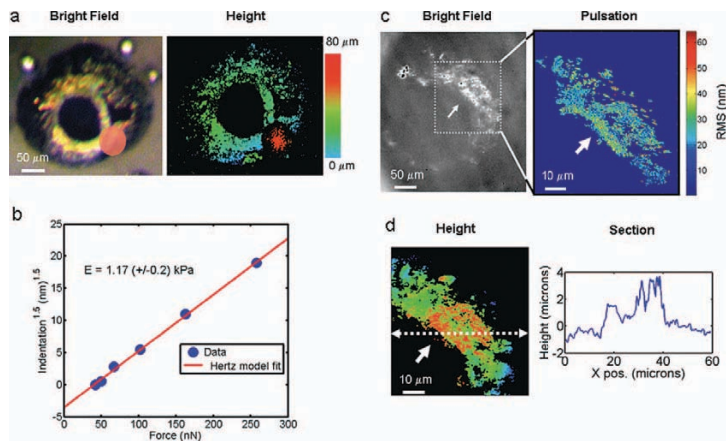
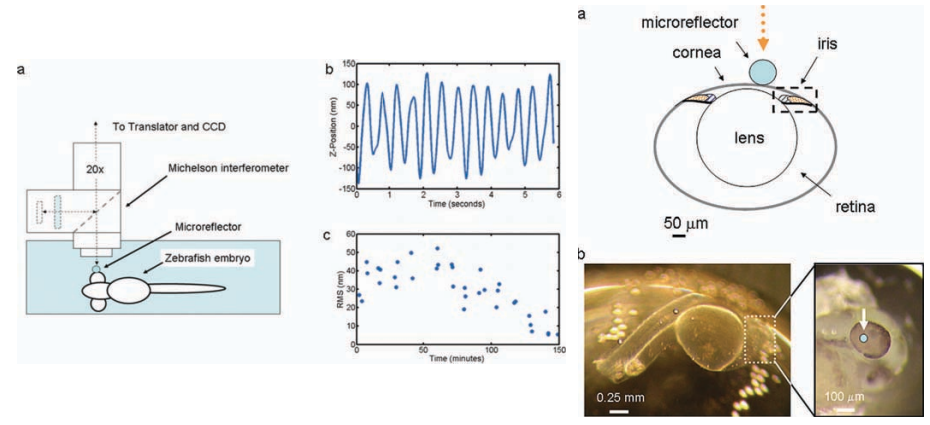

JOURNAL
THE ROYAL
SOCIETY
Interface

J. R. Soc. Interface
doi:10.1098/rsif.2008.0224

Dynamic mechanical oscillations during metamorphosis of the monarch butterfly

Andrew E. Pelling^{1,2,3,†}, Paul R. Wilkinson^{1,2}, Richard Stringer⁴
and James K. Gimzewski^{1,2,*}

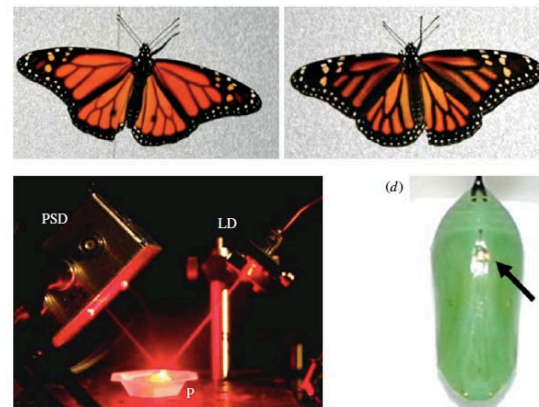

Ultrastructure of individual saliva exosomes observed under Tapping mode, AM-AFM and FESEM

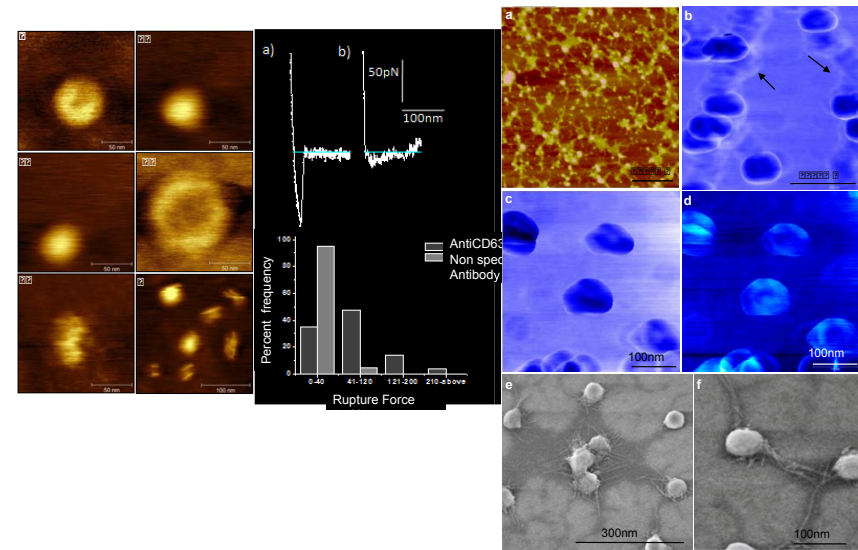
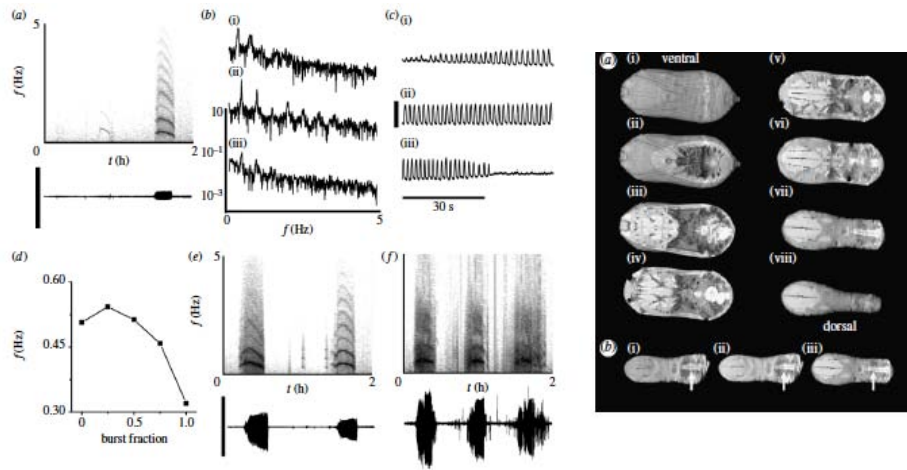

Fast DNA imaging

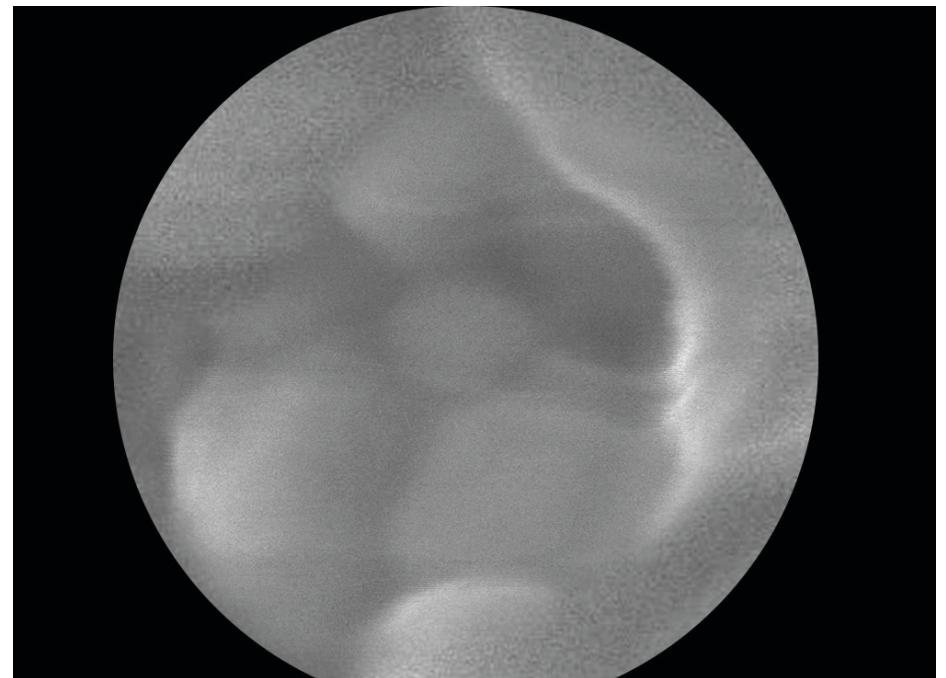
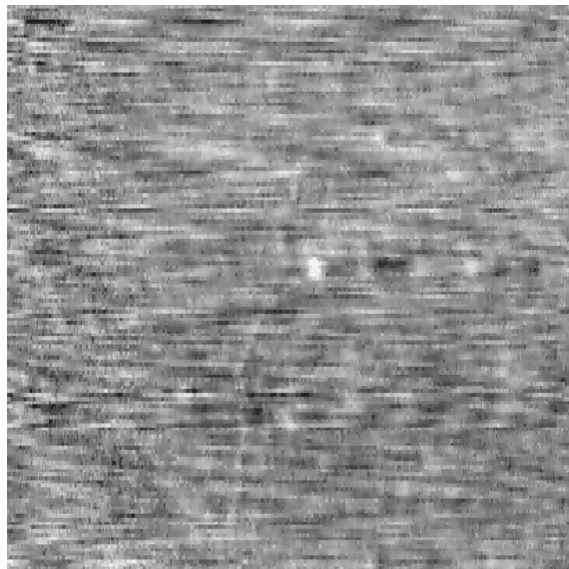

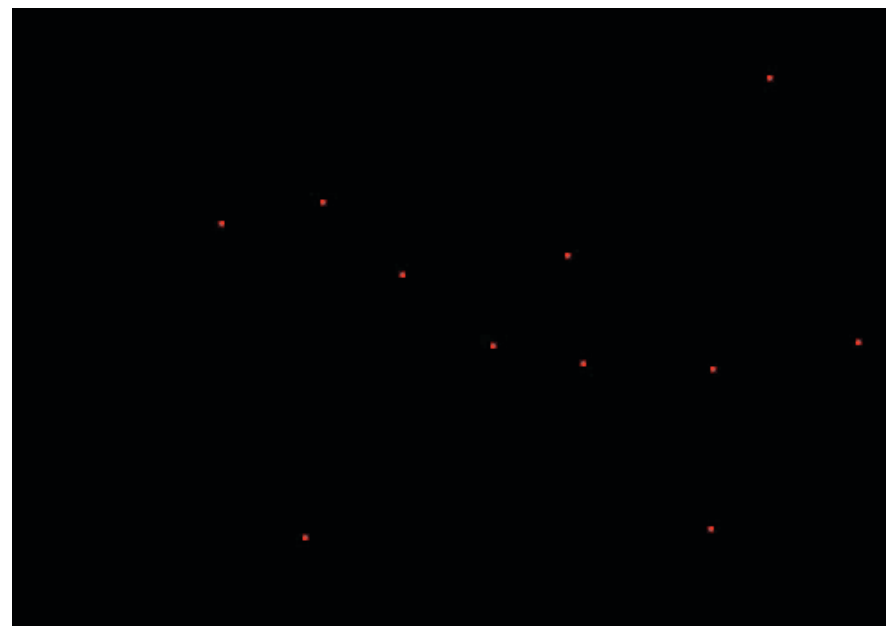
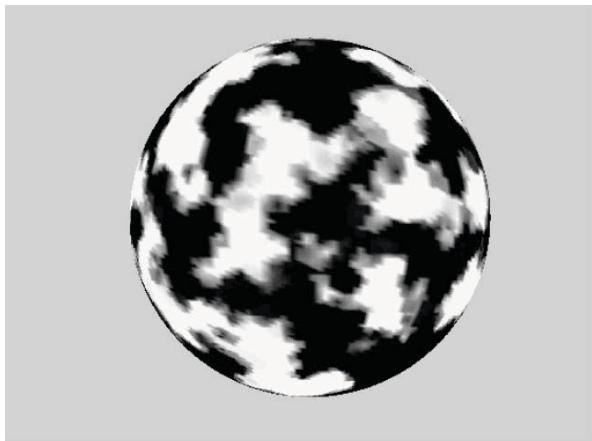

Thank you

Gimzewski Lab (past and present members):

Dr. James K. Gimzewski
Dr. Adam Stieg
Dr. Sarah Cross
Dr. Andrew Pelling
Dr. Masashi Kunitake
Dr. Jason Reed
Dr. Maria Jose Esplandiú
Dr. Shane Dultz
Dr. Cathy Skibo
Dr. Keith O'Doherty
Dr. Connie Chang
Dr. Romuald Stankiewicz
Dr. Maryann Vogelsang
Dr. Adam Braunschweig
Audrius Avizienis
Carlin Hsueh
Haider Rasool
Paul Wali
Paul Wilkinson

National Institute of Material Sciences in Tsukuba, Japan (past and present members):

Dr. Aono-sensei
Dr. Katsumi Nagoaka
Dr. Nakayama-sensei
Dr. Tsukamoto-san
Higushi-san
Watanabe-san
Dr. Uchihoshi-san
Dr. Ming-Wen
Dr. Xiao, Shingaya-san
Dr. Torben
Nakaya-san
Kubo-san

Undergraduate Helpers:

Felis Lay Dwinan
Vincent Kao
Tia Kimbro

Funding:

NSF East Asia Research Program and JSPS, IPAM - Mathematics for Nanoscale Fellow, CUTF (Collegium for Teaching Fellow), NSF GK-12, Teaching Assistantships at UCLA Chemistry Dept., CNSI Webmaster, Research Assistantships through Gimzewski

